



# OTTAWA VALLEY LAND ROVERS



February 2017

[www.ovlr.ca](http://www.ovlr.ca)

Volume XXXIV, Number 2



*Winter Romp 2017 - and a good time was had by all! (Photo of Ben Smith)*

**P.O. Box 478  
Carp, Ontario, Canada K0A 1L0**

## General Information

Ottawa Valley Land Rovers is the oldest and largest Land Rover club in Canada and the second oldest in North America. Membership is open to all Land Rover enthusiasts. Executive meetings are held on the first Monday of every month. Social meetings are held on the third Monday of every month, generally at the Prescott Hotel on Preston Street.

OVLRL offers a monthly newsletter and a variety of activities throughout the year, from mechanical seminars and off-road rallies to social events and family oriented outings. Members receive discounts on parts from a number of North American suppliers. Off-road activities come in several categories. The light version, which is usually entertainment during a rally or at one of our family summer events, consists of a little "mud bogging" or tours along country lanes. The heavy stuff, which is usually several days across public lands navigating by compass, topographical maps and aerial photos, involves bridge building, river barging, and driving conditions raging from cedar swamp to rocky hill winching.

Membership: Canadians joining throughout the year pay \$50 CDN per year, Americans and others pay \$50 US per year (discounts available if you receive the newsletter by email). Membership is valid for one year.

## Radio Frequencies

VHF 146.520  
CB channel 1  
FRS channel 1 sub 5  
SW 14.160 MHz  
OVLRL/Land Rover HAM:  
14.160 MHz @ 01:00GMT Tuesdays

## Online

<http://www.ovlr.ca>  
<https://www.facebook.com/groups/1477333665898918/>  
Land Rover FAQ: <http://www.lrfaq.org>

## OVLRL Forums

<http://www.ovlr.ca/phpBB2/index.php>

## Newsletter Archive

<http://www.ovlr.ca/nl/OVLRL.nl.freq.html>

## OVLRL Executive and General Hangers-On

### Chairperson

Will Ficner  
[will@wilboro.com](mailto:will@wilboro.com)

### Secretary

Terry King  
[terrycking@gmail.com](mailto:terrycking@gmail.com)

### Treasurer

Dave Pell  
[djpells3@yahoo.ca](mailto:djpells3@yahoo.ca)

### Events Coordinator

Andrew Jones  
[andrew.jones@explornet.ca](mailto:andrew.jones@explornet.ca)

### Off-road Coordinator

Kevin Newell  
[newellandscott@bell.net](mailto:newellandscott@bell.net)

### Executive Member-at-Large

Paul Davids  
[pauliedavids@gmail.com](mailto:pauliedavids@gmail.com)  
Andrew Jones  
[andrew.jones@explornet.ca](mailto:andrew.jones@explornet.ca)

### Past-president

Andrew Jones  
[andrew.jones@explornet.ca](mailto:andrew.jones@explornet.ca)

### Club Equipment Officer

Andrew Finlayson  
[andrewf@explornet.com](mailto:andrewf@explornet.com)

### OVLRL Marshall

position open

### Archivist

Ben Smith  
[bens101fc@gmail.com](mailto:bens101fc@gmail.com)

### Auditor

position open

### Returning Officer

Dixon Kenner  
[dkenner@gmail.com](mailto:dkenner@gmail.com)

### Merchandising Coordinator

Gabrielle Pell  
[designergabe@gmail.com](mailto:designergabe@gmail.com)

### Webmasters

Dixon Kenner,  
[dkenner@gmail.com](mailto:dkenner@gmail.com)  
Benjamin Smith  
[bens101fc@gmail.com](mailto:bens101fc@gmail.com)

## OVLRL Newsletter

ISSN 1203-8237

The OVLRL newsletter is published twelve times per year for club members. The editor welcomes submissions of text and photographs for publication.

**Submissions:** Articles and photographs may be submitted to the Editors, Terry King ([terrycking@rogers.com](mailto:terrycking@rogers.com)) or Dixon Kenner ([dkenner@gmail.com](mailto:dkenner@gmail.com)) or via post to the club address. Please include photographer's name, captions, identifications of people and vehicles, and a return address if you want the photos back. For the best reproduction of photos, use the highest resolution possible. Do not include photos in the text files.

**Advertising Information:** \$35 CDN for 1/4 page ad. Must run for minimum of three months. Free add space is provided to members.

**Deadlines:** Submissions to the OVLRL Newsletter must be received by the 5th of every month for inclusion in the next month's newsletter. All items submitted for publication should be legible and attributable. Names may be withheld at the request of the writer. This is your newsletter. If you wish to write anything, we welcome your input of any kind.

**Editorial Policy:** The Editor of the OVLRL newsletter reserves the right to edit any submitted material for space and content considerations. Articles, statements and opinions appearing in the OVLRL newsletter do not necessarily reflect the position of the officers, board of director, members of the OVLRL or its sponsors or advertisers. Where specific data regarding operation, safety, repairs or legislation are concerned, you are advised to obtain an independent verification. The Club, officers and contributors can accept no responsibilities for the result of errors or omissions given in this newsletter or by any other means.

**Copyright:** Pursuant to the Berne Convention, no portion of the OVLRL Newsletter may be reprinted without written permission of the editor. Copyright is held by the author of articles or photographer and the balance by OVLRL. Where permission is granted, citation must include month and year of the OVLRL issue.

### Newsletter Editor:

This issue: Dixon Kenner  
[temporaryeditor@gmail.com](mailto:temporaryeditor@gmail.com)

### Newsletter Production Editor

This issue: Kris Anderson

### Production Assistance:

Bruce Ricker

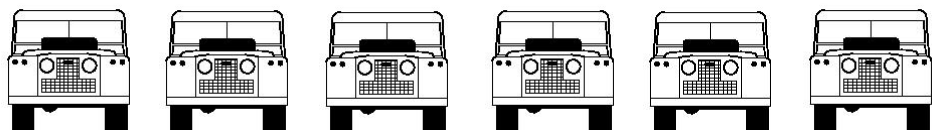

# 2017 Maple Syrup Rally

That time of year is nearly upon us, when the snow begins to recede up here and the landscape begins to resemble something other than tundra. For the past twenty-six years, members of OVLRL have been celebrating the coming of Spring with a gathering at Vernon Fairhead's sugarbush in Shawville, Quebec during the maple sap run. The event offers people an excuse to get their Land Rover out from under a snow bank and blow out the cobwebs. The actual date for the MSR is a Sunday, but it varies due to actual sap run.



## Activities:

- Winter camping for the hearty
- Gathering sap from the sugar bush and stoking fires under evaporators
- Brunch of french toast, sausage and baked beans with fresh maple syrup
- Driving snowy trails and lanes
- Maple syrup for sale (while supplies last)
- Members are also welcome to come up on Saturday and help with sap gathering and maple syrup production

A convoy of vehicles leaving from the Westgate Shopping Centre at 8:30 am. (Corner of Carling Avenue and Merivale). If you know your way and are coming up on the Saturday, we are looking for a convoy leader. Contact Terry King or Peter Gaby.



## Details:

- The cost of the rally is \$5 dollars per person with children under three free.
- RSVP to Peter Gaby ([gaby@rogers.com](mailto:gaby@rogers.com)).
- For winter camping please contact Vernon at either [antiquebikeguy@yahoo.ca](mailto:antiquebikeguy@yahoo.ca) or (819) 647-5544
- Per insurance requirements driving off-road trails requires you OVLRL membership and a valid driver's licence.

## Directions:

- Cross the Champlain Bridge (Island Drive) over the Ottawa River
- Go straight to the second set of lights where the road ends at a "T" and make a left
- Follow the upper road (Highway #148) 6.6 km to Aylmer to a set of lights at the park
- Make a right and continue on Highway 148
- Follow Highway 148 out of Aylmer
- Continue 63km to Shawville
- 1.4 km out of town is a flashing light (Highway 303)
- 3.5 km after the flashing light make a right. Look for a side road on the right marked with a small green sign "Radford". There are 2 barns on the left.
- Go straight 1.7 km until the road ends
- Turn right, go 140 meters and then make an immediate left
- Go 1.7 km and take the first left at the next concession road
- Vernon's farm is 1.7 km down the road on the left

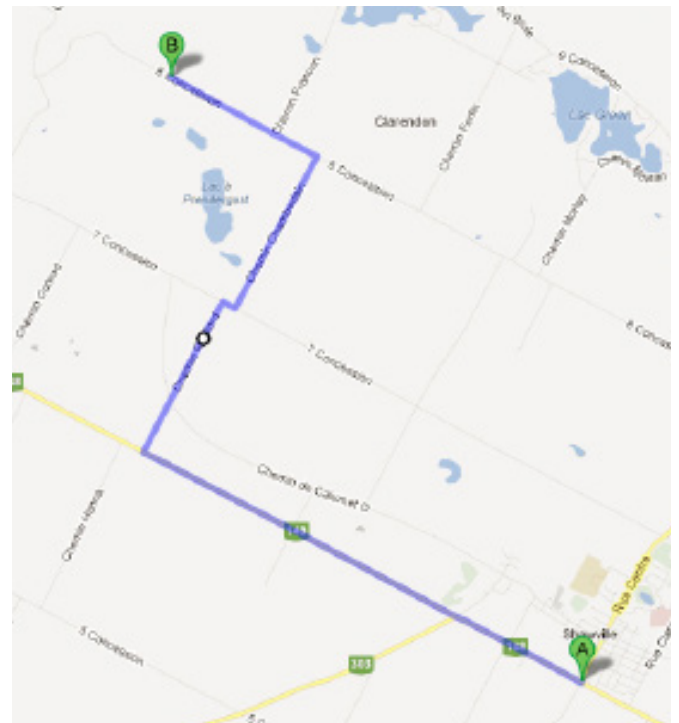

## Maps:

Shawville (and Vernon's farm) appear on the very leftmost portion of the Canadian Topographical Map 31-F/9. For some of the trails map sheet 31-F/10 is handy.

(Photos 2002 Maple Syrup Rally)



**How  
are the  
front wheels  
driven and  
steered?**

Four-wheel and front-wheel drives are more complicated than normal rear drive because universal joints have to be fitted in the front axles to allow the wheels to be steered. But it does not seem complicated to Meccano Boys. A front-wheel drive unit is only one of hundreds of working models containing ingenious mechanisms that can be built with Meccano.

Ask any Meccano dealer for the new coloured folder about the Meccano hobby, or write to Meccano Ltd.

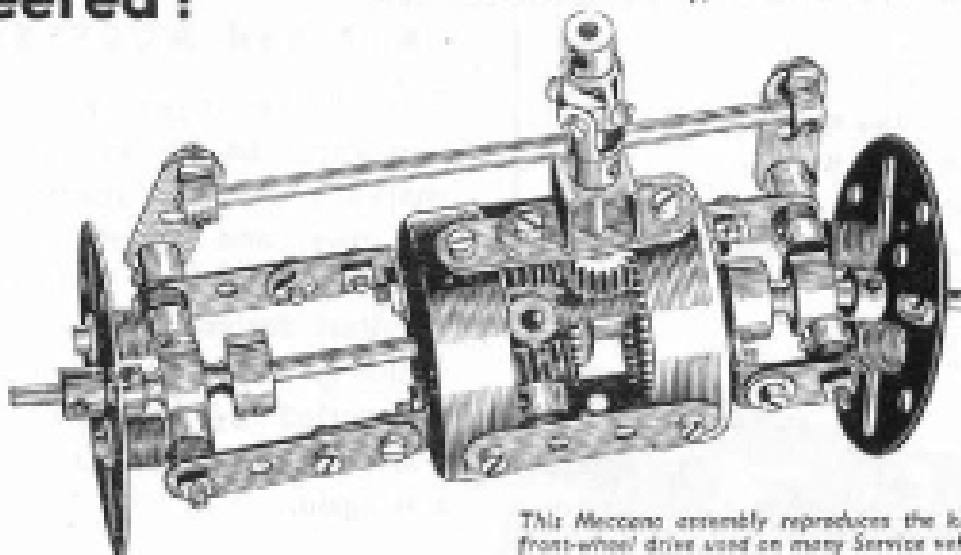

*This Meccano assembly reproduces the kind of front-wheel drive used on many Service vehicles.*

**MECCANO**

MECCANO LTD.

BINNS ROAD

LIVERPOOL 13